MJESNI ODBOR Branovec - Jalševec
SJEDIŠTE: Zagreb, Branovečka cesta 94

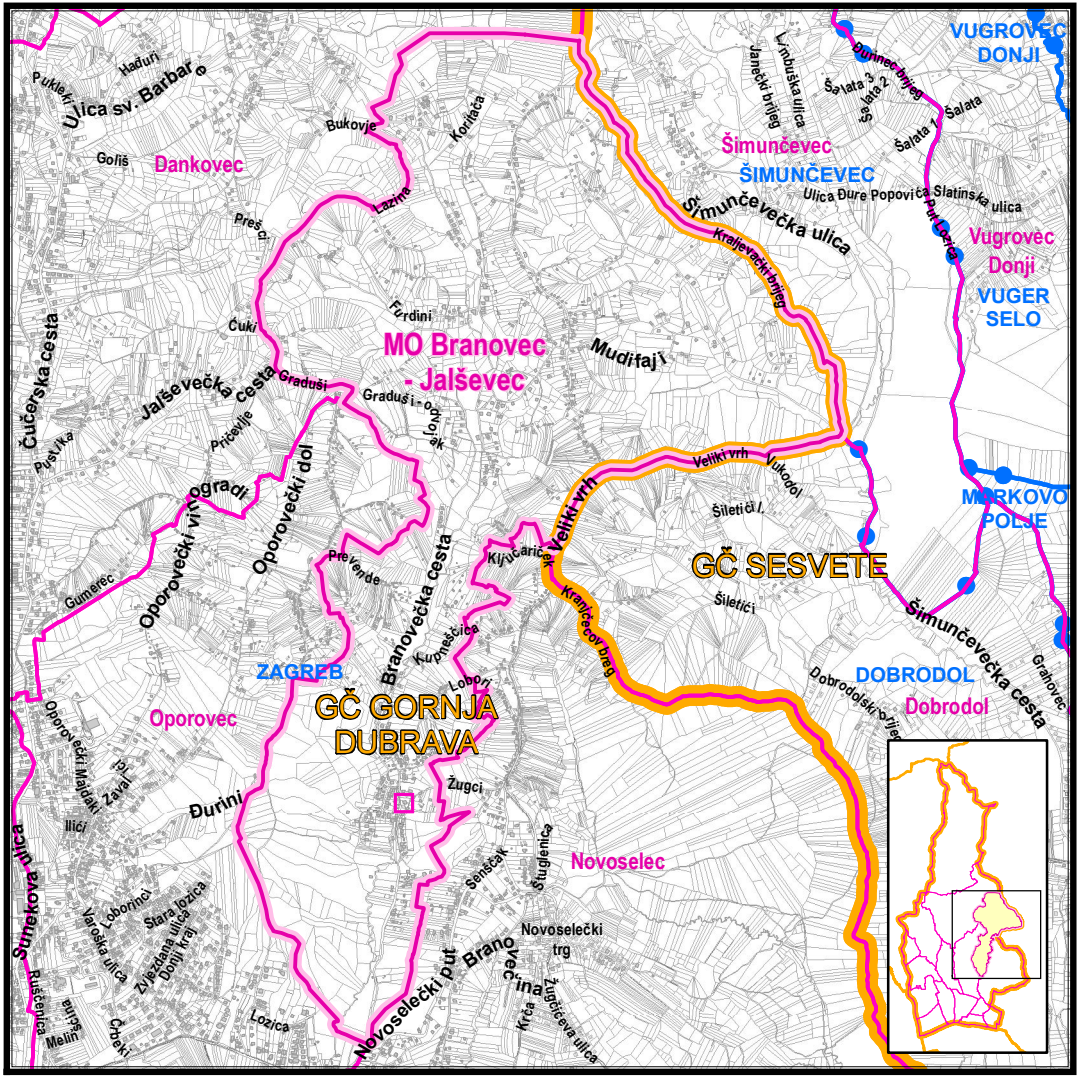

Izradio: Gradski ured za katastar i geodetske poslove

travanj 2017.